

Plat of Survey

of

Lot 32 of Block 1 of Wilmer Grove Beach,
a subdivision located in the Northeast 1/4 of Section 18, Town 4 North,
Range 18 East, Town of East Troy, Walworth County, Wisconsin.

Prepared for: **Wil-do Construction/Remodeling, LLC**
106 Gemini Court
Mukwonago, Wisconsin. 53149

Mapping date: April 13, 2000.

Revisions: No. 1 - Show new Deck
No. 2 - Proposed Add.

Sheet 1 of 1 Sheets.

Job Reference Number:

2006.151

Lake
Beulah

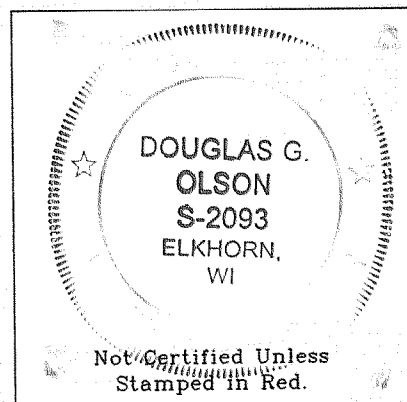

- Notes:
- 1) This survey plat is not certified unless signed and sealed in red ink.
 - 2) This survey is subject to Wisconsin lien laws. This Plat of Survey is the notice of intent to file lien. Lien waiver required.

Copyright c 2006 by Jensen & Olson Land Surveying, LLC.

All rights reserved. No part of this survey plat may be reproduced or transmitted in any form by any means - graphic, electronic, or mechanical, including photocopying, tracing, or information storage and retrieval systems - without permission in writing from Douglas G. Olson, Jensen & Olson Land Surveying, LLC.

DWH-20

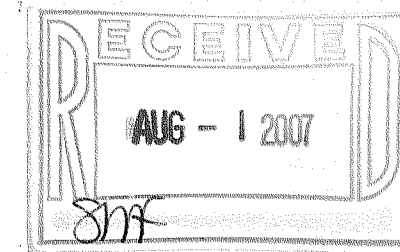
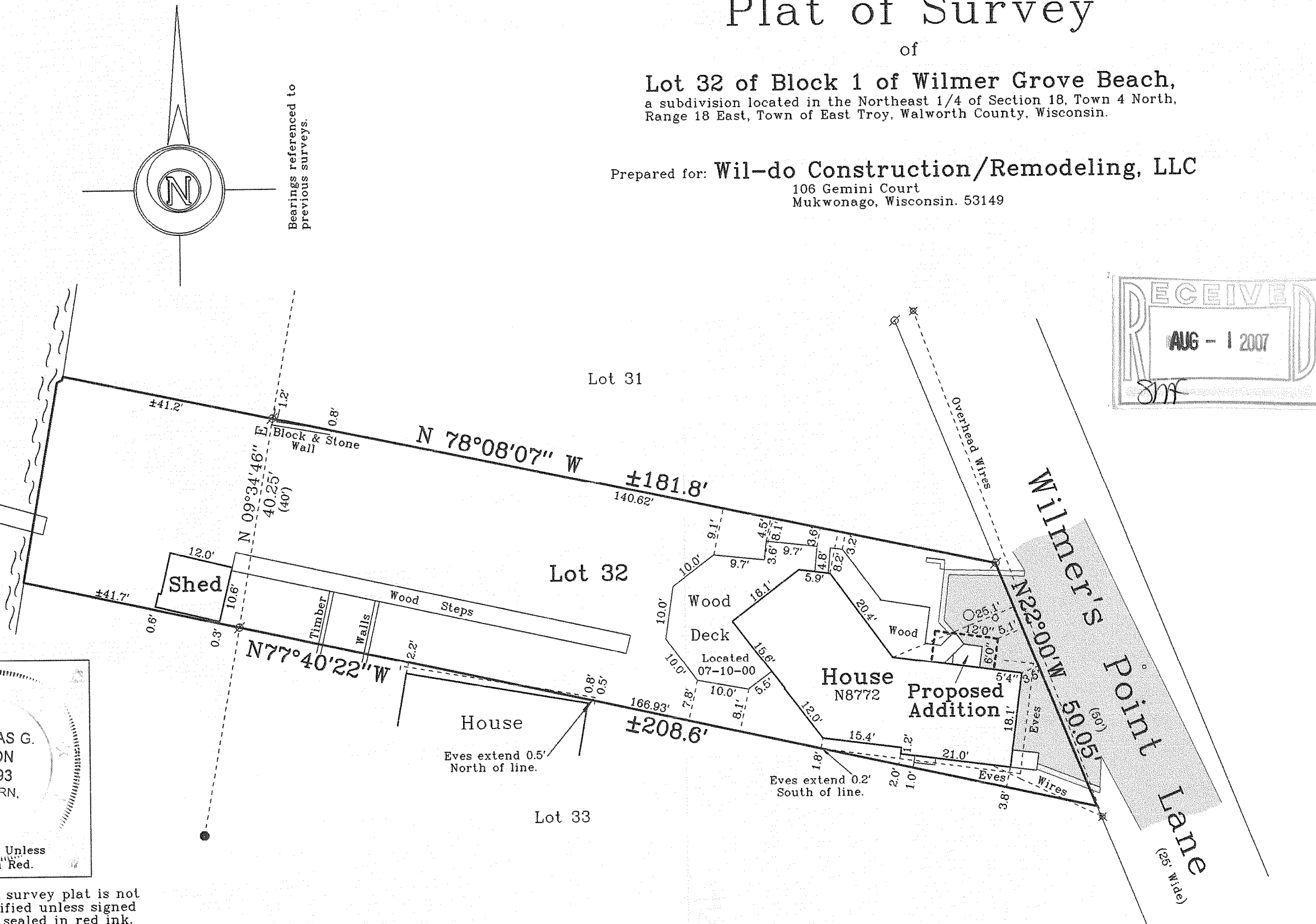

Jensen & Olson Land Surveying, LLC

45 South Wisconsin Street P.O. Box 322
Elkhorn, Wisconsin. 53121
Telephone: (262) 723-3434
Facsimile: (262) 723-8044



I, Douglas G. Olson, Wisconsin Registered Land Surveyor, do hereby certify that this survey was performed by me or under my direction in full compliance with the owner's/agent's instructions and Chapter A-E 7 of the Wisconsin Administrative Code "Minimum Standards for Property Surveys"; and that this map is an accurate representation thereof to the best of my knowledge and belief.

Douglas G. Olson
Wisconsin Registered Land Surveyor - 2093

Legend

- Found Iron Pipe
- Found Iron Rod
- Recorded Information
- Utility Pole
- Concrete Cover
- Water Cap
- Concrete Surface
- Asphalt Surface